

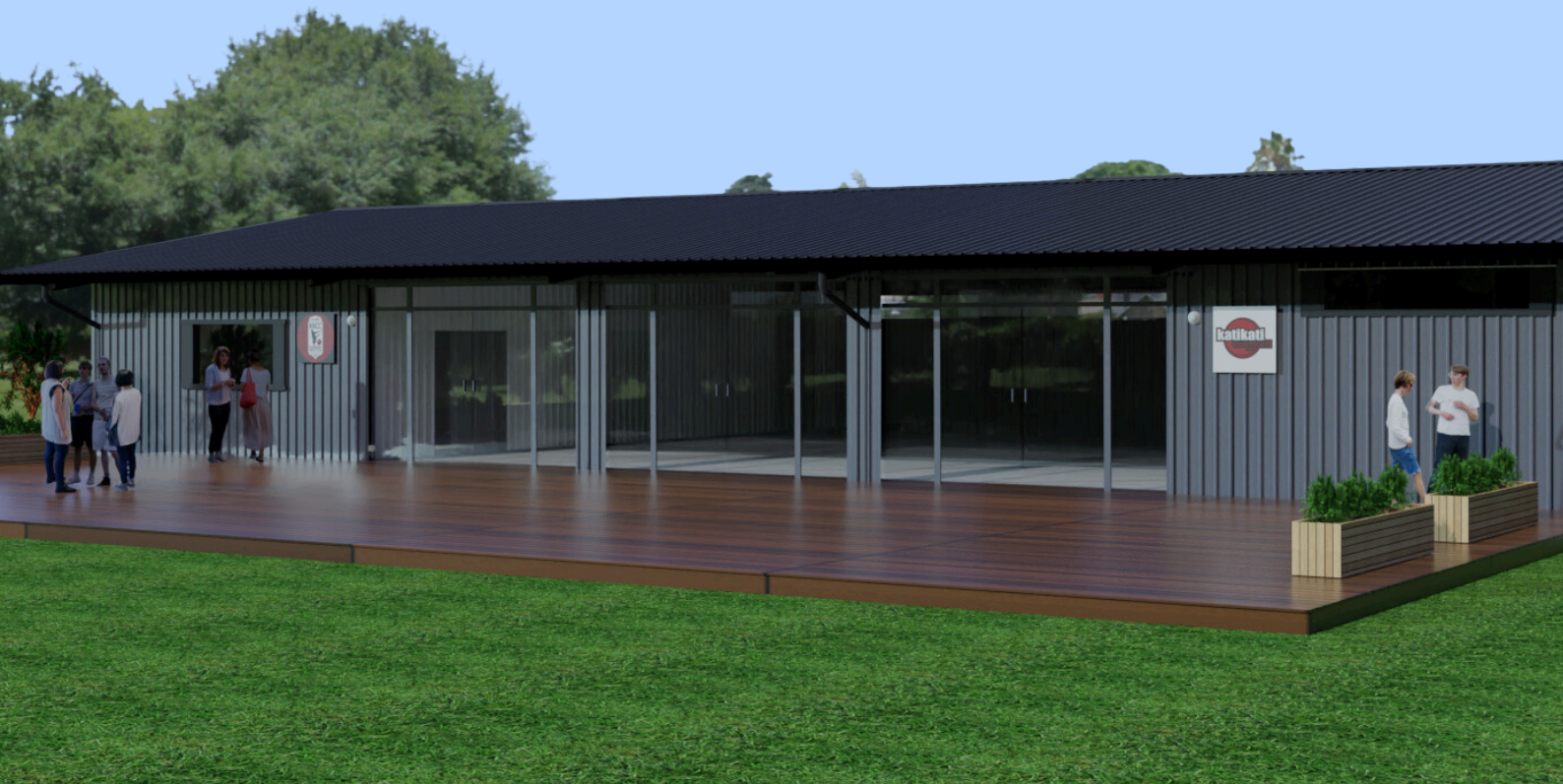

Help support

Katikati's New Sport and Recreation Centre Build



The **founding** supporters club



Thank you for considering supporting the Katikati Community Sport and Recreation Centre Build

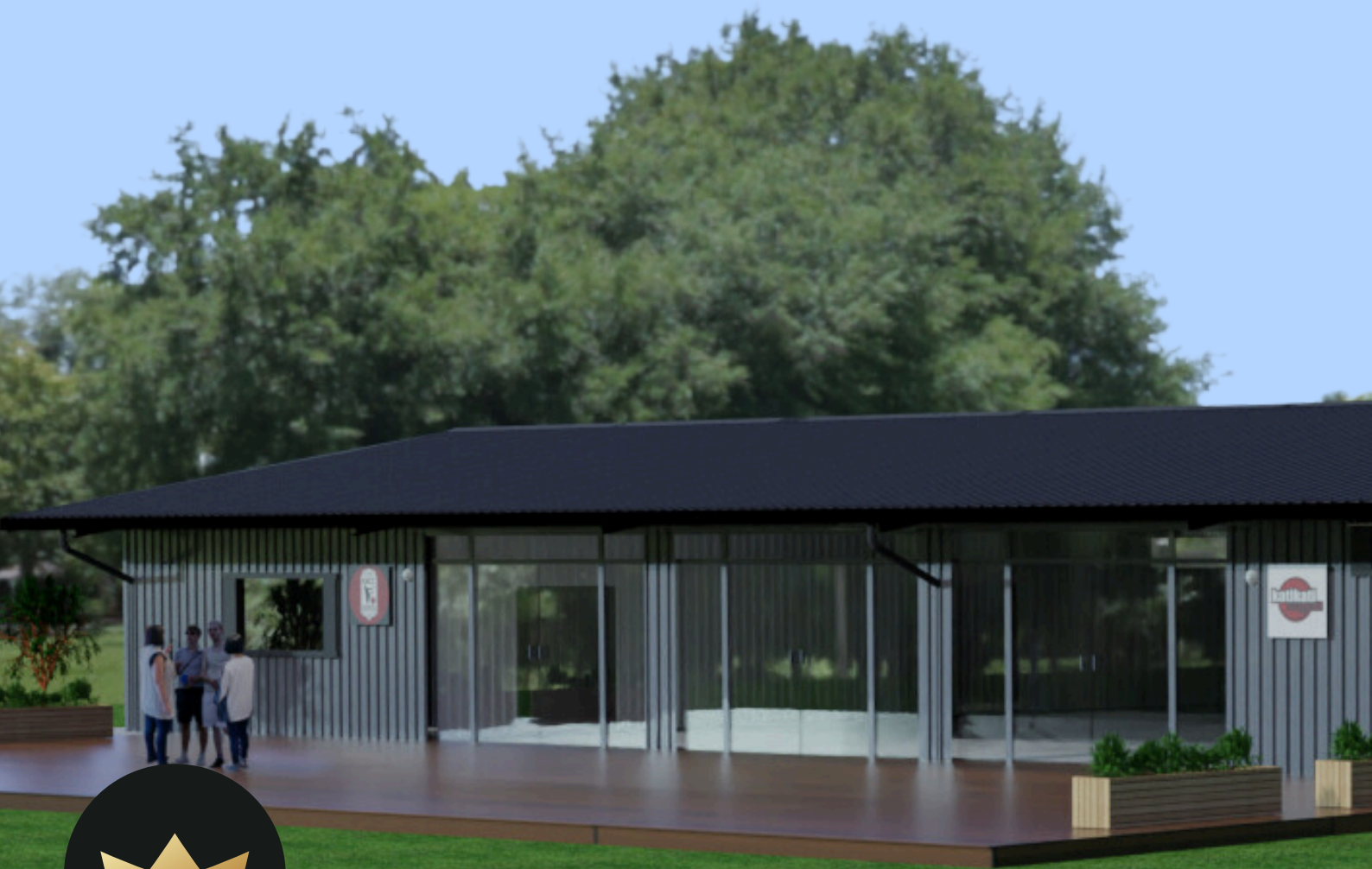

The **benefits of your support**

- ✓ Displayed Recognition of support by KKSRC and Clubs
- ✓ Lifelong member of the Founding Supporters Club
- ✓ The goodwill and satisfaction of helping build a legacy for the future
- ✓ Exclusive Invitation to our Sponsors, Donors and Supporters function

More Centre information is displayed on our Facebook page **Katikati Sport & Recreation Centre.**

We invite you to donate to the first building of the new centre. Your help shows funders that Katikati supports a much-needed, modern Community Sport and Recreation Centre. **Support your club and others.** You are also helping other small groups that cannot afford a building.

We have raised 50% of the build cost and are asking for direct support from our members, supporters and community.

Donations can be made by you, a family, a business, in one off or monthly payments. As a registered charity, donors receive a 33% tax refund.

Note: Donations will be refunded if for any reason the Centre build does not go ahead.



The initial 400m² building will include a 200m² central activity area with clubrooms, changing facilities, showers, toilets, external public amenities, storage, and a kitchen. A large deck will connect the building to the main fields. Building start is planned for March 2025.

The Future Indoor Centre: A versatile 1500m² hub for indoor sports including futsal, cricket, hockey, netball, badminton, pickleball, and wrestling, with dedicated training spaces for football, rugby, cricket, netball, gymnastics, and school groups. This area may incorporate additional community facilities.

This project was initiated by local clubs and user groups. The centre aims to build a stronger community, with a special focus on supporting our rangatahi/youth



Founding Members Donation Form

Name of Donor:

(Personal, Family or Business) _____

Do you wish to remain anonymous? *Please circle one.* **Yes** / **No**

Address: _____

Email: _____

Phone: _____

Mobile: _____

Donation Amount: *Please circle or enter amount*

\$200 / \$500 / \$1000 / \$5000 / \$10,000

Other: \$ _____

Don't forget! We're a registered charity, so you can claim 33.3% as a tax credit with IRD.

Payment option: *Please circle*

One-Off / Months _____

Signature: _____

“Only together can we make this happen”

Katikati Sport & Recreation Centre

Direct Payment Details

Bank a/c ANZ 06-0299-0260236-00

Please scan or email information to: kksrccentre@gmail.com

Phone: 027 232 0099 – Secretary

Chairman: Richard Gerrish – Project Manager

Board: Neil Harray, Nicola Austin, Laura Young, Ben Warren, John Kaczon